

NOTES

1. SEDIMENT CONTROL PLAN REQUIRED PER: WATERSHED PROTECTION OVERLAY ZONE FOR PARADISE RESERVOIR, MAGALIA RESERVOIR, AND FAIRHAVEN CREEK WATERSHEDS.
2. CONSTRUCTION ACTIVITIES TO OCCUR BETWEEN APRIL 1, 2015 AND NOV. 15, 2015.
3. ALL DISTURBED AREA TO BE STABILIZED PRIOR TO DECEMBER 1, 2015.
4. NO EXISTING SPRINGS, CREEKS WITHIN PROPERTY BOUNDARIES.
5. SEE PLOT PLAN FOR LOCATION OF EXISTING IMPROVEMENTS.
6. STRAW MULCH TO BE APPLIED BY HAND AT A MIN. RATE OF 4,000 LBS/ACRE ON ALL DISTURBED SOIL TO CONTROL EROSION.
7. FIBER ROLLS TO BE USED TO COLLECT SEDIMENT AS SHOWN.
8. REMAINDER OF DISTURBED SOIL TO BE REVEGETATED W/ NATIVE SEED MIXTURE.

EROSION CONTROL PLAN

FOR: CHARLES OUMETTE
 15266 TAN OAKS DRIVE
 MAGALIA, CA 95954

APN: 065-530-016

PHONE #: (530) 873-3658



- DRAWN BY: DONALD L. ANDERSON, P.E.
- DATE: 4/20/2015
- SCALE: 1" = 20'
- PHONE # (530) 941-5895
- EXISTING DRAINAGE = ED →
- FUTURE DRAINAGE = FD →
- AREA TO BE COVERED W/ 2" MIN CLASS II BASE MATERIAL.

SEE PLOT PLAN (EXISTING IMPROVEMENTS)

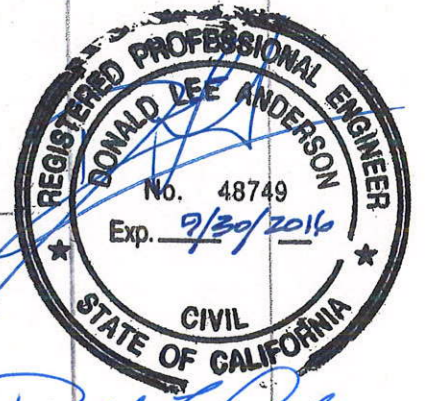
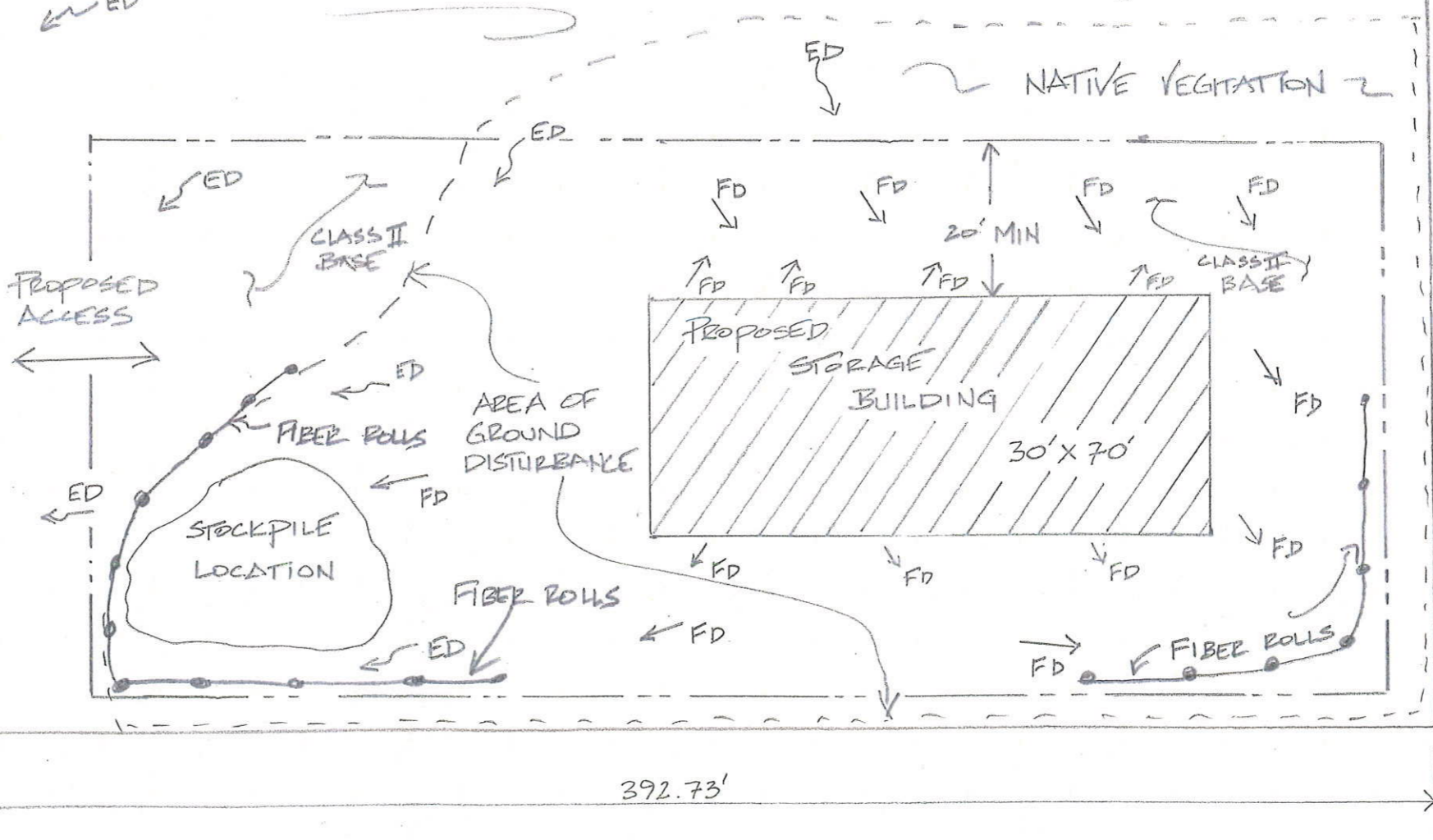

Donald L. Anderson

PERMIT CENTER

7 County Center Drive, Oroville, CA 95965
Main Phone 530.538.7601 Fax 530.538.7785
www.buttecounty.net/dds

FORM NO
DBP-3

SITE PLAN Assessor's Parcel Number: 065-530-016 Permit #: _____

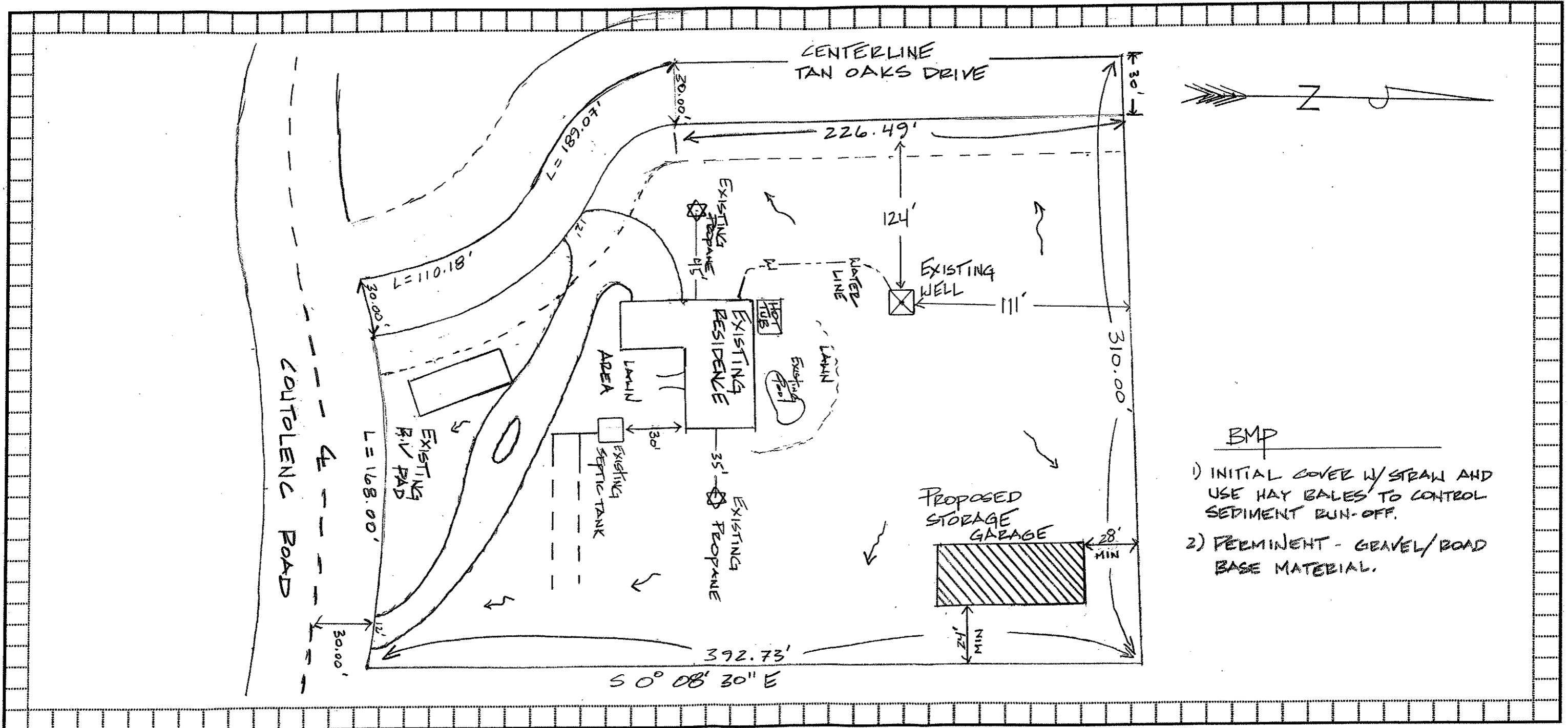

Owner Name: Charles Quiette Scope of Work: Build new Storage Garage
 Site Location: 15266 TAN OAK Dr Magalia Ca 95954
 Contact name: _____ Phone: 530-873-3658 or 530.520-8403
 Flood Zone: _____ Scale 1" = 50 FT

